

Phonics Check

Student materials

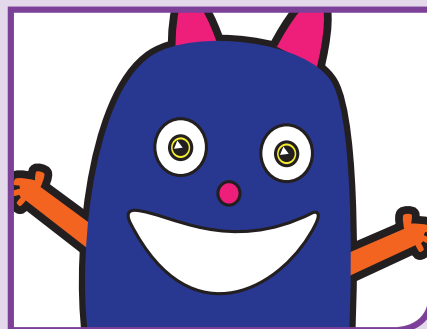

lig

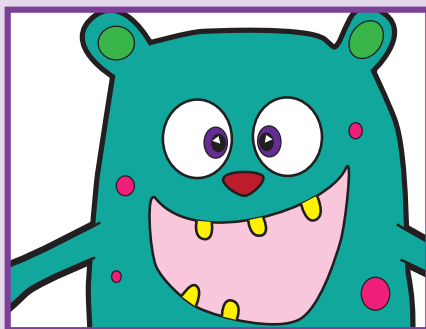
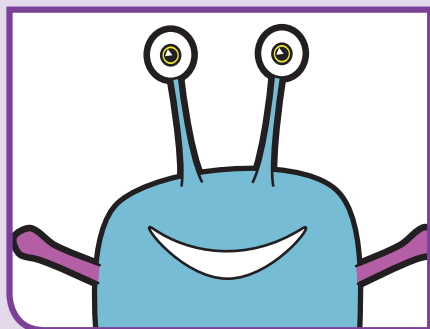
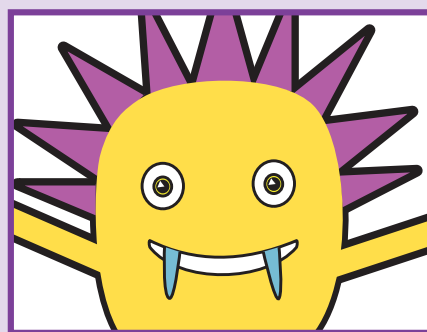
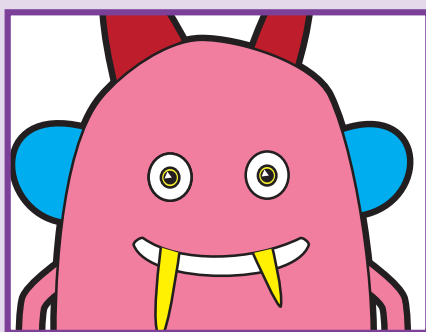
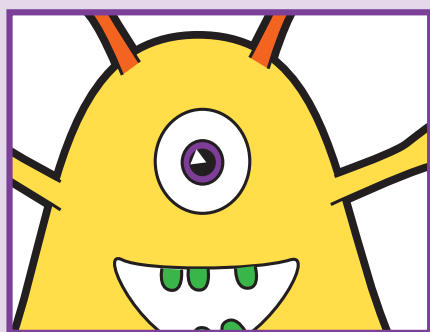
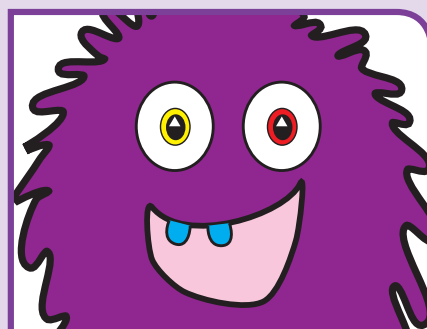
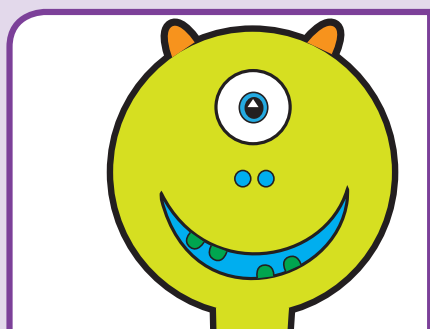
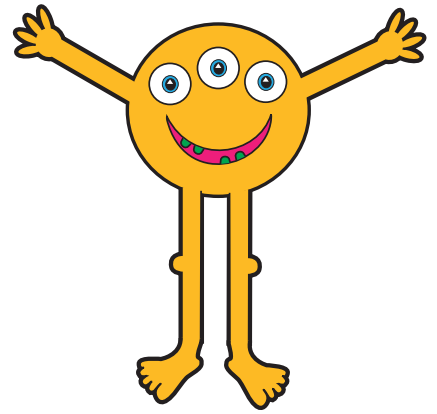

mep

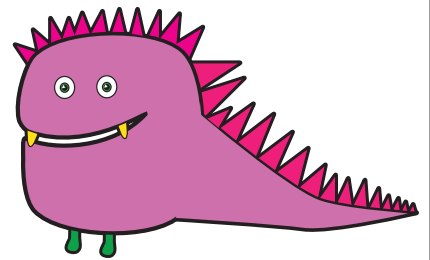

gax

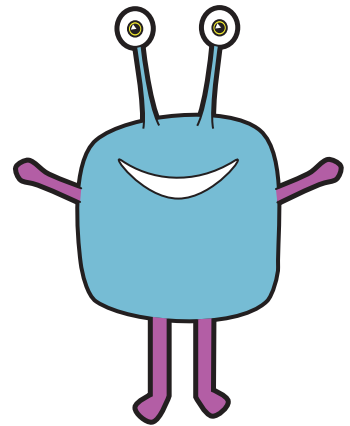

emp

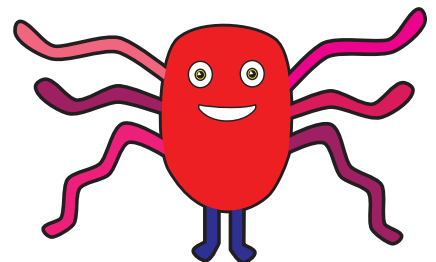

beff

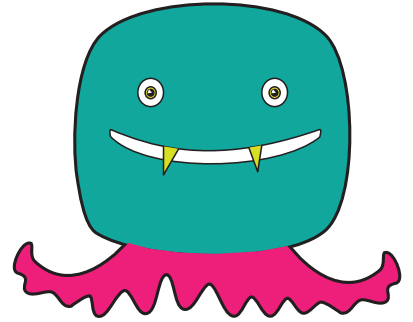

shup

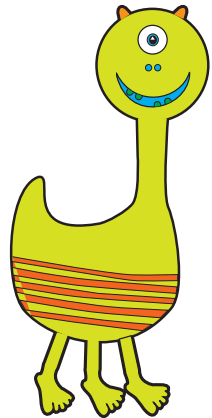

doil

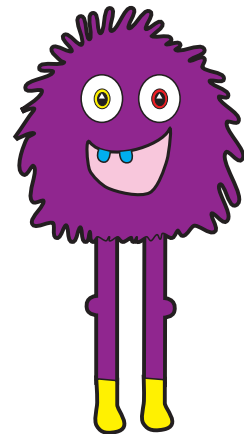

charb

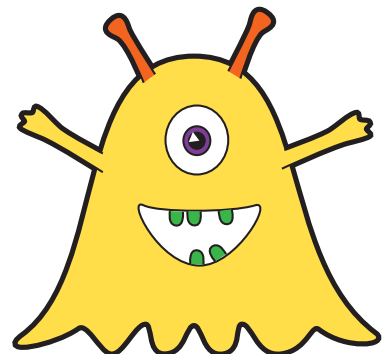

frex

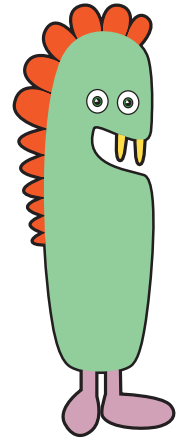

criff

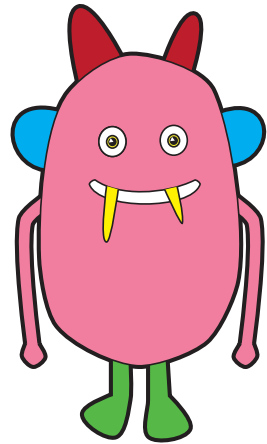

haps

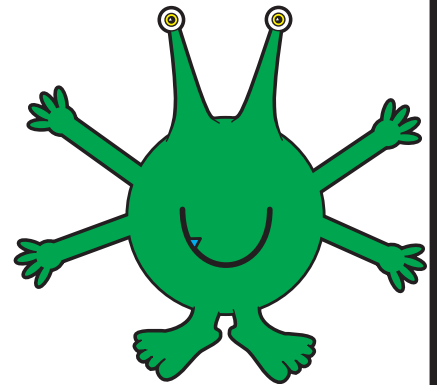

barst

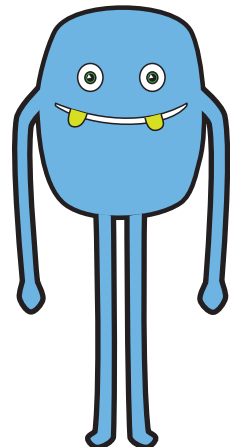

chin

deck

horn

queen

tram

press

self

keeps

jigh

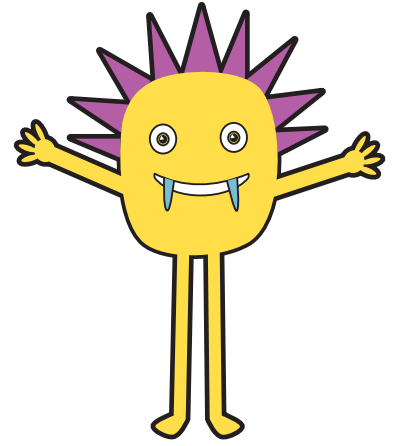

woats

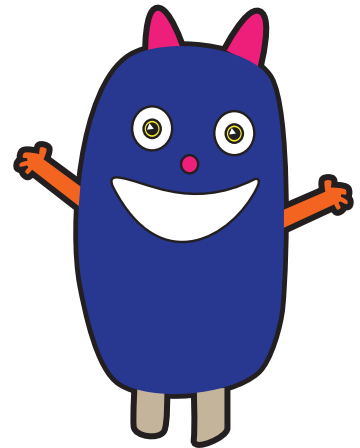

rird

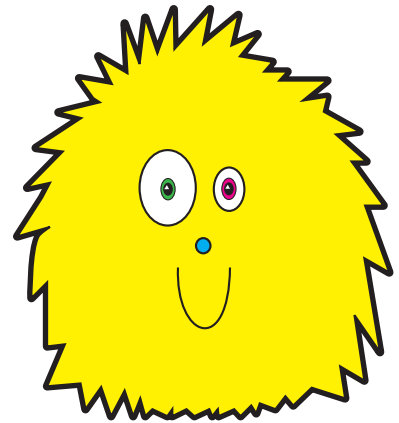

phope

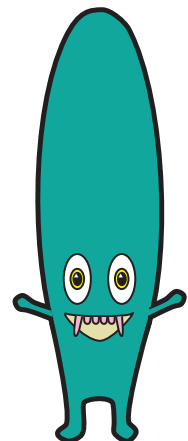

glips

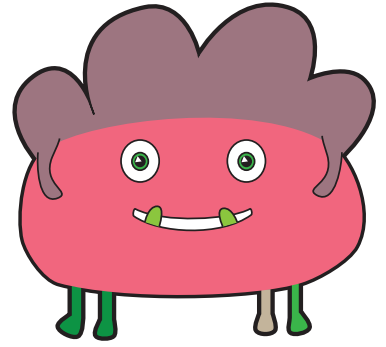

floost

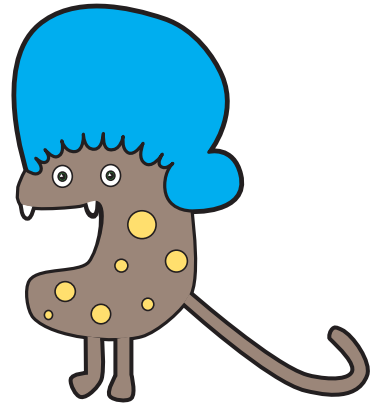

splam

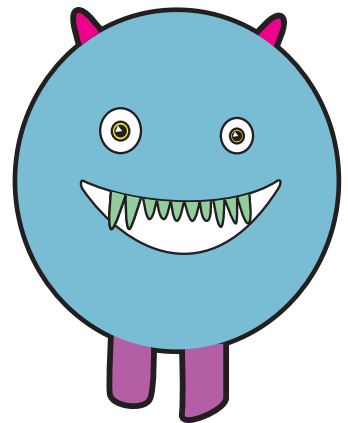

strobe

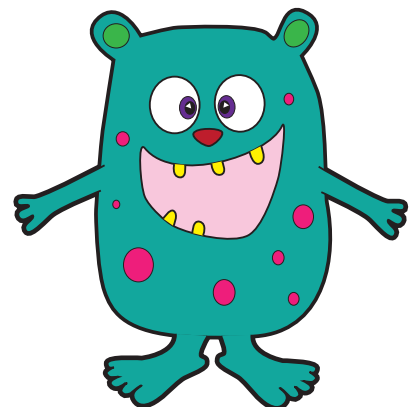

stair

haunt

lied

wove

drank

treats

scram

stroke

arrow

forest

wishing

brighter

The cover pages and the font used in the phonics screening check student materials have been adapted with the permission of the Standards and Testing Agency of the UK Government – © Crown copyright and Crown information 2016.